VISIT…

LANZAROTE Caliente.COM

SHEETS PIANO

THIS NIGHT

Words and Music by
BILLY JOEL

Slow doo - wop tempo (♩ = 54)

A F♯m Bm7 E

*

mf

Did - n't I say I was - n't read - y for a ro - mance
I've been a - round some - one like me should know bet - ter

2nd time

A F♯m Bm7 E

Did - n't we prom - ise we would on - ly be friends
Fall - ing in love would be the worst thing I could do

D Bm7 E F♯m

And so we danced though it was on - ly a slow dance
Did - n't I say I need - ed time to for - get her

D Bm7 E A

I start - ed break - ing my prom - is - es right there and then
Are - n't you run - ning from some - one who's not o - ver you

* Recorded ½ step higher in B♭ maior

© 1983 JOEL SONGS
All Rights Controlled and Administered by BLACKWOOD MUSIC INC.
All Rights Reserved International Copyright Secured

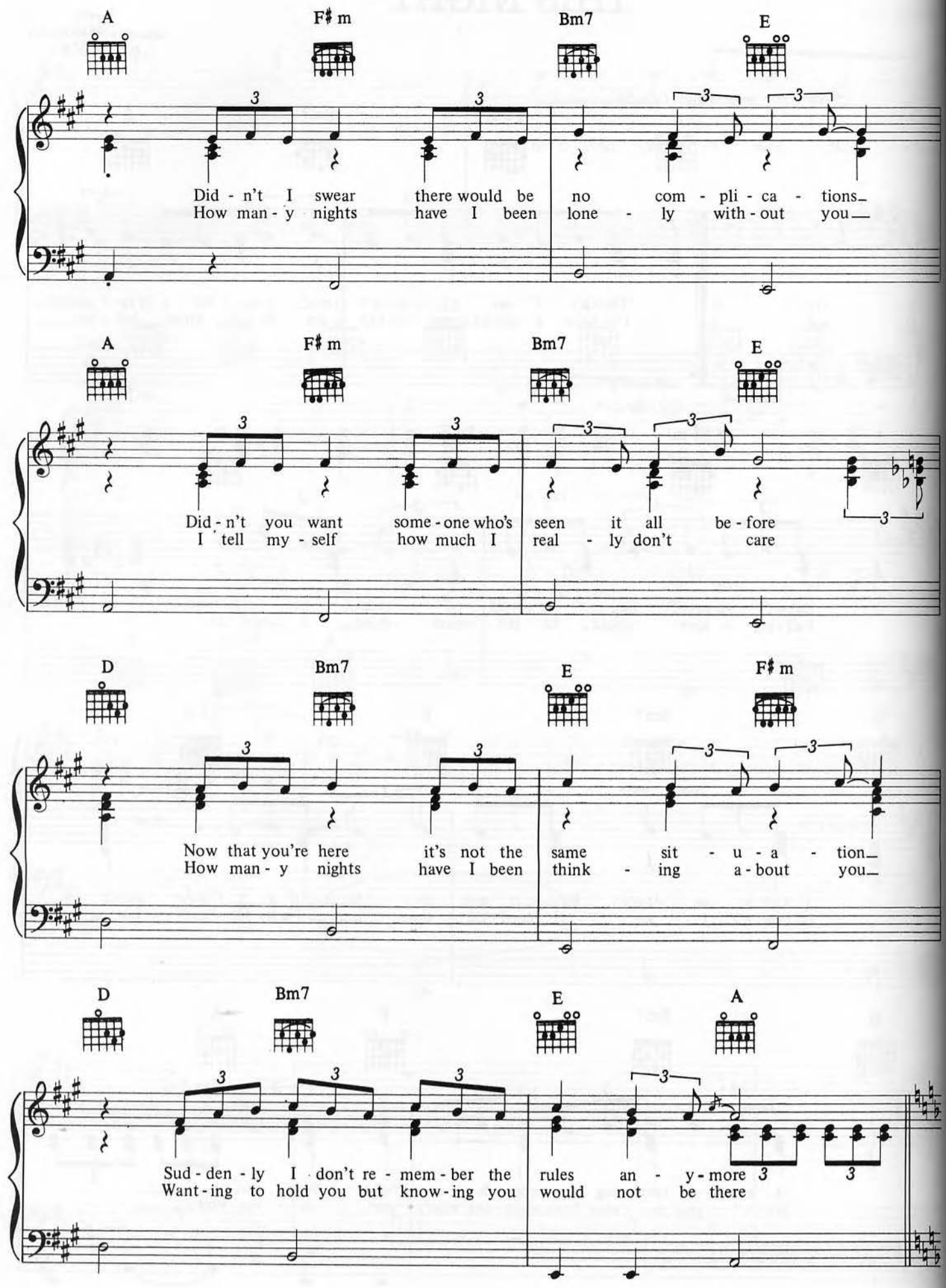
A
F♯m
Bm7
E
Did - n't I swear there would be no com - pli - ca - tions_
How man - y nights have I been lone - ly with - out you_
A
F♯m
Bm7
E
Did - n't you want some - one who's seen it all be - fore
I tell my - self how much I real - ly don't care
D
Bm7
E
F♯m
Now that you're here it's not the same sit - u - a - tion_
How man - y nights have I been think - ing a - bout you_
D
Bm7
E
A
Sud - den - ly I don't re - mem - ber the rules an - y - more
Want - ing to hold you but know - ing you would not be there

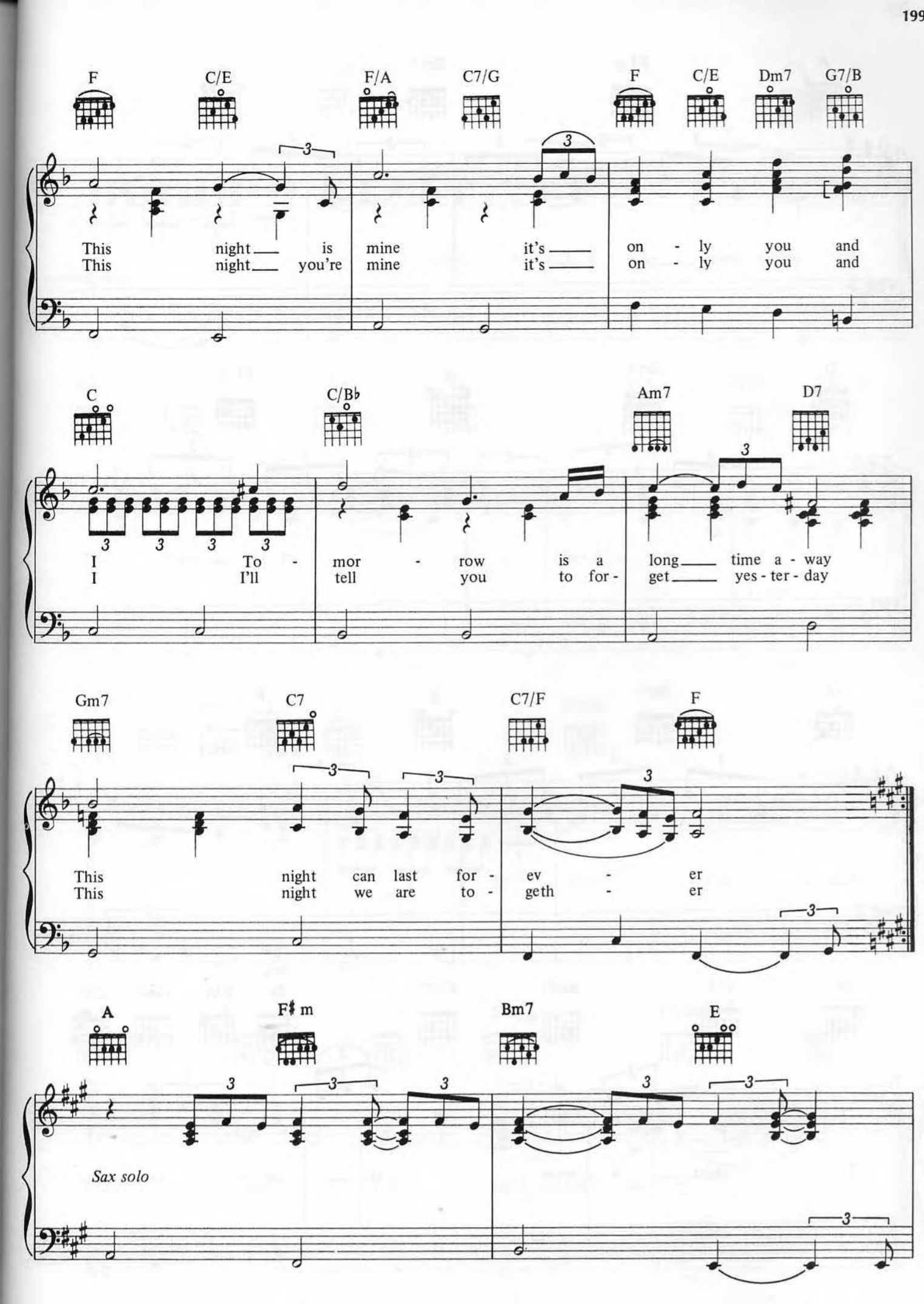
F C/E F/A C7/G F C/E Dm7 G7/B
This night is mine it's on - ly you and
This night you're mine it's on - ly you and
C C/B♭ Am7 D7
I To - mor - row is a long time a - way
I I'll tell you to for - get yes - ter - day
Gm7 C7 C7/F F
This night can last for - ev - er
This night we are to - geth - er
A F♯m Bm7 E
Sax solo

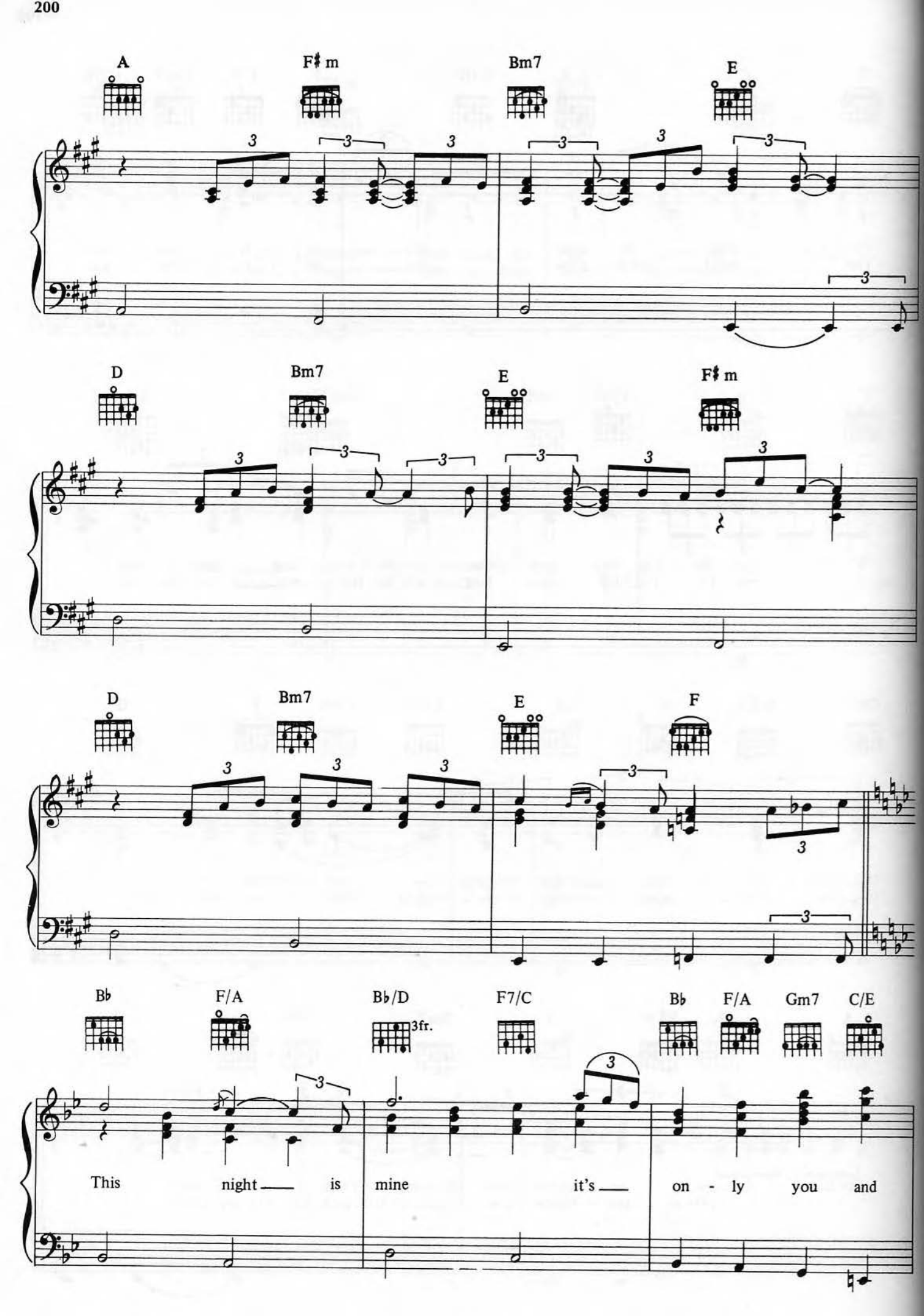
A
F♯m
Bm7
E
D
Bm7
E
F♯m
D
Bm7
E
F
B♭
F/A
B♭/D
3fr.
F7/C
B♭
F/A
Gm7
C/E
This night is mine it's only you and

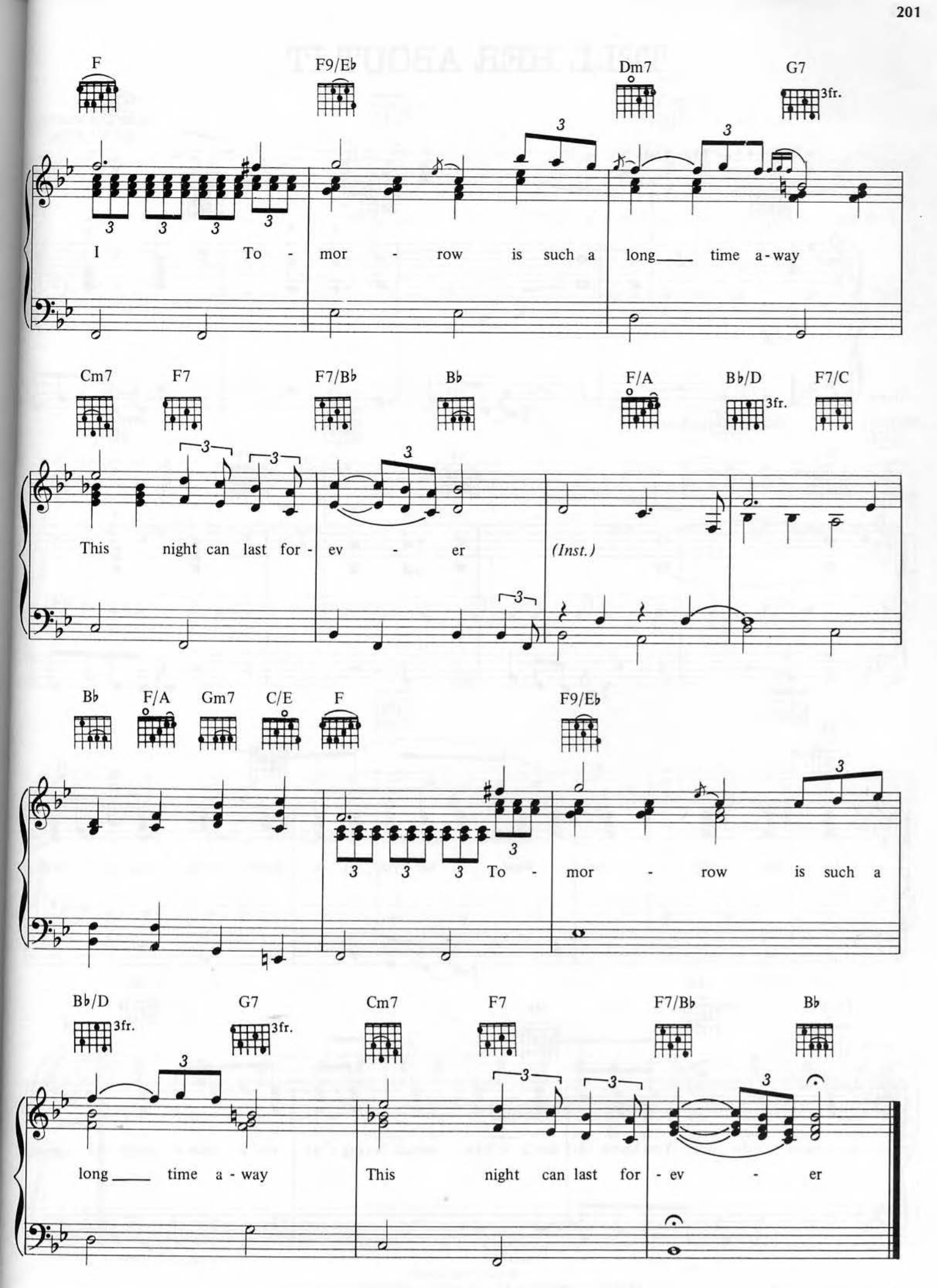
F
F9/E♭
Dm7
G7
3fr.
I To - mor - row is such a long time a-way
Cm7
F7
F7/B♭
B♭
F/A
B♭/D
3fr.
F7/C
This night can last for - ev - er
(Inst.)
B♭
F/A
Gm7
C/E
F
F9/E♭
To - mor - row is such a
B♭/D
3fr.
G7
3fr.
Cm7
F7
F7/B♭
B♭
long time a - way
This night can last for - ev - er